

189160

FROM: William C. Waugh, deceased

TO: Betty L. Waugh
951 S. R. 788
Jackson, Ohio 45640

AFFIDAVIT

Received For Record On
the 15 day of April
1996 at 2:23 o'clock P
Recorded April 19, 1996
In Book 303
Page 503-510 mce
Linda L. Hoover
Recorder of Jackson County, Ohio
INDEXED CP

STATE OF OHIO
County of Jackson, ss:

Betty L. Waugh, being first duly cautioned and sworn, deposes and says that she and William C. Waugh were husband and wife and that the said William C. Waugh died a resident of the Township of Lick, County of Jackson, State of Ohio, on the 8th day of September, 1993, and that at the time of his death, she and her husband were owners of the real estate hereinafter described by deed dated the 28th day of January, 1983, which deed was thereafter recorded in Volume 248 at Page 437 of the Records of Deeds of Jackson County, Ohio, and that the real estate was placed in their names by a joint and survivorship provision and that said real estate is more particularly described in the "Exhibit A" attached hereto.

Affiant further says that this Affidavit is made pursuant to Section 5302.17 of the Revised Code of Ohio and is made for the further purpose of establishing record proof that the said Betty L. Waugh is the owner in fee simple absolute of the above described real estate.

Affiant further says that a copy of the certified death certificate of the said William C. Waugh is attached hereto and marked "Exhibit B".

Further Affiant sayeth naught.

Betty L. Waugh
Betty L. Waugh

Sworn to before me and subscribed in my presence this 9th day of October, 1995.

SEAL

Judith H. McClurg
Notary Public, State of Ohio

This instrument prepared by:
Marshall B. Douthett
Attorney at Law
239 Main Street
Jackson, Ohio 45640

JUDITH H. MCCLURG
Notary Public, State of Ohio
My Commission Expires 10/30/98

"Exhibit A"

Situate in the Township of Lick, County of Jackson and State of Ohio, to wit:

Township 7, Range 18, and all being lots in the Scioto Salt Reserve Lands:

Tract 1: The south half of Lot Number 26, containing 40 acres, more or less.

Tract 2: Lot Number 25 containing 80 acres, more or less.

Tract 3: All of Lot Number 40 lying north of State Route Number 124, containing 77 acres, more or less, SAVE AND EXCEPT the following tracts described in the deeds hereinafter mentioned as shown by the record thereof in the office of the Recorder of Jackson County, Ohio.

1st Exception: .414 acre, more or less, conveyed by Chauncey H. Waugh, et al. to Henry Blair, et al, by deed recorded in deed book 177 at page 777.

2nd Exception: three tracts containing .19, .24 and .21 acre, more or less, conveyed by Baldwin W. Claar, et al. to Hazel R. Copley by deed recorded in deed book 200 at page 335.

3rd Exception: .3 acre, more or less, conveyed by Alice Graham, et al. to Charles E. Hunt by deed recorded in deed book 198 at page 20.

Tract 3 containing 75.59 acres, more or less, after said exceptions.

Tract 4: All that part of SSR Lot No. 39 lying north of State Route No. 124, save and except the following tracts as described in the deeds hereinafter mentioned and as shown by the record thereof in the office of the Recorder of Jackson County, Ohio:

1st Exception: 1.25 acres, more or less, conveyed by Allison Brown to Leonard Brown by deed recorded in deed book vol. 59 at page 457.

2nd Exception: 6.779 acres conveyed by Simon L. David and wife to Leonard Brown, et al, by deed recorded in deed book vol. 115 at page 412.

3rd Exception: 11.854 acres conveyed by Rolland L. Fisher and wife to Leonard Brown by deed recorded in deed book vol. 36 at page 513.

Tract 4 containing 39.92 acres, more or less, after said exceptions.

Tract 5: A part of Scioto Salt Reserve Lot No. 57, Township No. 7, Range No. 18, described as follows: Beginning at the northeast corner of S.S.R. Lot 57; thence north 85 deg. 40' west along the north line of S.S.R. Co. for the beginning point of the tract hereby conveyed; thence south 71 deg. 08' west along the said right-of-way line of said railroad 395.6 feet to a point on the west bank of Sugar Creek; thence north 12 deg. 52 feet west along the west bank of said creek, 173.3 feet to a point in the north line of S.S.R. Lot No. 57; thence east along the north line of said tract to the beginning point of the tract hereby conveyed, containing .78 of an acre.

Tract 6: One and one half (1½) acres, more or less, off of the west end of a triangular tract of land lying south of State Route 75, now 124, formerly known as the Jackson and Berlin Pike, in the southeast corner of Lot No. Forty (40), Scioto Salt Reserve Lands in Premises known as Route #4, Jackson, Ohio.

Exception No. 1:

Situated in the Township of Lick, County of Jackson and State of Ohio, and known as being part of Scioto Salt Reserve Lot No. 40 & 57, a part of Section 21, Town 7 North, Range 18 West, and more fully bounded and described as follows:

Being a parcel of land lying on both sides of the centerline of a survey, made by the Department of Transportation and recorded in Book 1, Page 77 & 78 of the records of Jackson County.

PARCEL NO. 246-WL (HIGHWAY) ALL RIGHT, TITLE AND INTEREST IN FEE SIMPLE, INCLUDING LIMITATION OF ACCESS, IN THE FOLLOWING DESCRIBED PROPERTY INCLUDING THE STRUCTURES THEREON.

Beginning at a point in the southwest corner of Scioto Salt Reserve Lot No. 40;

Thence North 4°31'42" East along the west line of Scioto Salt Reserve Lot No. 40, 725.51 feet to a point in the proposed westerly Limited Access Right of Way line of U.S. 35 and the TRUE PLACE OF BEGINNING for the land herein described, said point being located 170.00 feet right of and radially to centerline Station 633+ 38.61;

Thence North 4°31'42" East along the west line of Scioto Salt Reserve Lot No. 40 and the Owner's west property line and passing a point in the proposed centerline of U.S. 35 at Station 631 + 57.66, a total distance of 532.98 feet to a point in the proposed easterly Limited Access Right of Way line of U.S. 35;

Thence South 34°28'24" East along the proposed easterly Limited Access Right of Way line of U. S. 35, 544.20 feet to a point;

Thence South 56°09'35" East continuing along said line, 263.94 feet to a point;

Thence South 48°58'10" East continuing along said line, 527.11 feet to a point;

Thence South 3°57'55" East continuing along said line, 229.60 feet to a point in the Owner's property line and the existing centerline of State Route No. 788;

Thence South 83°50'09" East along the Owner's property line and passing a point in the proposed centerline of U.S. 35 at Station 646 + 25.32 a total distance of 192.12 feet to a point in the Owner's property corner and the south line of Scioto Salt Reserve Lot No. 40;

Thence North 84°30'04" West along the Owner's property line and the south line of Scioto Salt Reserve Lot No. 40, 12.45 feet to a point in the Owner's property line;

Thence South 72°07'56" West along the Owner's property line, 149.72 feet to a point in the proposed westerly Limited Access Right of Way of U.S. 35;

Thence North 43°20'03" West along the proposed westerly Limited Access Right of Way line of U.S. 35, 371.52 feet to a point;

Thence North 47°20'19" West continuing along said line, 100.00 feet to a point;

Thence North 55°52'09" West continuing along said line, 101.12 feet to a point;

Thence North 45°21'35" West continuing along said line, 683.38 feet to the True Place of Beginning, containing 11.343 acres, more or less, including the present road which occupies 0.457 acres more or less

Together with all rights or easements of access to or from said limited access highway from or to the land of said person or persons abutting upon that portion of limited access highway, as shown by the plans of said improvements herein referred to.

The bearings used in the description are based on the State Plane Coordinate System.

This description is based on a survey made under the direction and supervision of Terry N. Kohler, Registered Surveyor No. 6364.

Said stations being the Station numbers as stipulated in the herein-before mentioned survey and as shown by plans on file in the Department of Transportation, Columbus, Ohio.

Owners claim title by instrument recorded in Volume 248, at Page 437, of the Deed Records of Jackson County, Ohio.

1.219 acre of this property is from Auditor's Parcel No. 120405700 and 10.124 acre is from Auditor's Parcel No. 120405500.

Exception No. 2:

Situated in the Township of Lick, County of Jackson and State of Ohio, and known as being part of Scioto Salt Reserve Lot No. 40, a part of Section 21, Town 7 North, Range 18 West, and more fully bounded and described as follows:

Being a parcel of land lying on the right side of the centerline of a survey, made by the Department of Transportation and recorded in Book 1, Page 77 & 78 of the records of Jackson County, Ohio.

PARCEL NO. 246-X (CHANNEL) THE RIGHT TO CONSTRUCT AND MAINTAIN A CHANNEL.

Beginning at a point in the southwest corner of Scioto Salt Reserve Lot No. 40;

Thence North 4°31'42" East along the west line of Scioto Salt Reserve Lot No. 40, 725.51 feet to a point in the proposed westerly Limited Access Right of Way line of U.S. 35;

Thence South 45°21'35" East along the proposed westerly Limited Access Right of Way line of U.S. 35, 683.38 feet to the TRUE PLACE OF BEGINNING for the land herein described, said point being located 165.00 feet right of and at right angles to centerline Station 640 + 00.00;

Thence South 55°52'09" East along the proposed westerly Limited Access Right of Way line of U.S. 35, 78.00 feet to a point in the proposed easterly channel easement line;

Thence South 6°55'09" East along the proposed easterly channel easement line, 81.90 feet to a point in the proposed southerly channel easement line;

Thence South 83°04'51" West along the proposed southerly channel easement line, 58.82 feet to a point in the proposed westerly channel easement line;

Thence North 6°55'09" West along the proposed westerly channel easement line, 133.12 feet to the True Place of Beginning, containing 0.145 acres, more or less.

The bearings used in the description are based on the State Plane

before mentioned survey and as shown by plans on file in the Department of Transportation, Columbus, Ohio.

Owner's claim title by instrument recorded in Volume 248, at Page 437, of the Deed Records of Jackson County, Ohio.

The Auditor's Parcel Number for this description is 120405500.

Exception No. 3:

Situated in the Township of Lick, County of Jackson, State of Ohio, and in Section 21, Town 7 North, Range 18 West and bounded and described as follows and Scioto Salt Reserve Lot No. 40 & 30:

Being a parcel of land lying on the left side of the centerline of a survey, made by the Department of Transportation and recorded in Book 1, Page 77 & 78 of the Records of Jackson County and being located within the following described points in the boundary thereof:

Beginning at an existing iron pin in the grantors southwest property corner and the southeast corner of Scioto Salt Reserve Lot No. 40, said point being located 121.54 feet left of and at right angles to centerline Station 648 + 64.77; thence North 27°49'52" West along the Grantor's property line, 80.96 feet to a point in the Grantor's northwest property line and the proposed easterly Limited Access Right of Way line of U.S. 35; thence South 64°27'22" East along the proposed easterly Limited Access Right of Way line of U.S. 35 and passing a point in the east line of Scioto Salt Reserve Lot Number 40 and the west line of Scioto Salt Reserve Lot Number 39 at 48.19 feet a total distance of 120.55 feet to a point in the grantor's east property line; thence South 13°24'36" East along the grantors east property line 27.31 feet to a point in the grantors southeast property corner and the south line of Scioto Salt Reserve Lot Number 39; thence North 83°24'00" West along the grantors south property and the south line of Scioto Salt Reserve Lot Number 39, 76.88 feet to the point of beginning.

It is understood that the strip of land above described contains 0.088 acres more or less including the present road which occupies 0.000 acres more or less.

The bearings used in the description are based on the State Plane Coordinate System.

The Auditor's Parcel Number for this description is 120406500 which includes 0.088 acres more or less.

Description for the above described tract being the results of a survey made by Terry N. Kohler, R.S. No. 6364.

Exception No. 4:

Situate in the Township of Lick, County of Jackson, State of Ohio, and in Section 21, Town 7 North, Range 18 West, and bounded and described as follows, and Scioto Salt Reserve Lot No. 58 & 39 & 40.

Being a parcel of land lying on the both sides of the centerline of a survey, made by the Department of Transportation, and recorded in Book 1, Page 77 & 78, of the records of Jackson County and being located within the following described points in the boundary thereof:

Beginning at an existing iron pin in the grantors northwest property corner and the northwest corner of Scioto Salt Reserve Lot Number 58 and the southwest corner of Scioto Salt Reserve Lot Number 39, said point being located 121.54 left of and at right angles to proposed centerline Station 648+64.77 of U.S. 35; thence South 83° 24' 00" East along the grantors north property line and the north line of Scioto Salt Reserve Lot Number 58 and the south line of Scioto Salt

proposed easterly Limited Access right of way line of U.S. 35, 75.22 feet to a point in the south line of Scioto Salt Reserve Lot Number 39 and the north line of Scioto Salt Reserve Lot Number 58; thence South $51^{\circ}16'49''$ East continuing along said line 565.32 feet to a point; thence South $31^{\circ}50'43''$ East continuing along said line, 335.11 feet to a point; thence South $19^{\circ}40'04''$ East continuing along said line, 684.12 feet to a point; thence South $5^{\circ}06'18''$ East continuing along said line, 510.54 feet to a point in the Grantor's south property line; thence North $80^{\circ}37'29''$ West along the Grantors' south property line and passing a point in the proposed centerline of U.S. 35 at Station 668 + 27.43 a total distance of 543.32 feet to an existing iron pin in the proposed westerly Limited Access Right of Way line of U.S. 35; thence North $5^{\circ}08'30''$ East along the proposed westerly Limited Access Right of Way line of U.S. 35, 475.78 feet to a point; thence North $19^{\circ}27'57''$ West continuing along said line, 47.79 feet to a point; thence North $31^{\circ}41'29''$ West continuing along said line, 147.32 feet to a point; thence North $39^{\circ}52'46''$ West continuing along said line, 313.22 feet to a point; thence North $28^{\circ}48'04''$ East continuing along said line, 153.71 feet to a point; thence North $45^{\circ}52'52''$ West continuing along said line, 488.95 feet to a point in the west line of Scioto Salt Reserve Lot No. 58; thence north $5^{\circ}21'24''$ East along the west line of Scioto Salt Reserve Lot No. 58 and passing a point in the proposed centerline of U.S. 35 at Station 649 + 57.38 a total distance of 360.25 feet to the point of beginning.

It is understood that the strip of land above described contains 19.170 acres more or less including the present road which occupies 0.000 acres more or less.

The bearings used in the description are based on the State Plane Coordinate System.

The Auditor's Parcel Number for this description is 120406210 which includes 19.152 acres more or less and 120406601 which includes 0.018 acres more or less.

Description for the above described tract being the results of a survey made by Terry N. Kohler, R.S. No. 6364.

(007-16)

DO NOT
WRITE IN MARGIN
RESERVED FOR
ODH DATA CODING

Reg. Dist. No. 40
Primary Reg. Dist. No. 4000
Registrar's No. 97

Ohio Department of Health VOLUME 22
VITAL STATISTICS
CERTIFICATE OF DEATH
TYPE OR PRINT IN PERMANENT BLACK INK

Page 310
"Exhibit B"

1. DECEDENT'S NAME (First, Middle, LAST)		2. SEX		3. DATE OF DEATH (Month, Day, Year)	
William C. WAUGH		Male		September 8, 1993	
4. SOCIAL SECURITY NUMBER		5a. AGE - Last Birthday (Years)		5b. UNDER 1 YEAR	
273-28-8635		63		Months Days Hours Minutes	
6. DATE OF BIRTH (Month, Day, Year)		7. BIRTHPLACE (City and State or Foreign Country)			
May 3, 1930		Jackson Co., Ohio			
8. WAS DECEDENT EVER IN U.S. ARMED FORCES?		9a. PLACE OF DEATH (Check only one)			
<input checked="" type="checkbox"/> Yes <input type="checkbox"/> No		HOSPITAL: <input type="checkbox"/> Inpatient <input type="checkbox"/> ER/Outpatient <input checked="" type="checkbox"/> DOA OTHER: <input type="checkbox"/> Nursing Home <input type="checkbox"/> Residence <input type="checkbox"/> Other (Specify)			
9b. FACILITY NAME (If not institution, give street and number)		9c. CITY, VILLAGE, TWP., OR LOCATION OF DEATH		9d. COUNTY OF DEATH	
Oak Hill Community Medical Center		Oak Hill		Jackson	
10. MARITAL STATUS - Married, Never Married, Widowed, Divorced (Specify)		11. SURVIVING SPOUSE (If wife, give maiden name)		12a. DECEDENT'S USUAL OCCUPATION (Give kind of work done during most of working life. Do not use retired.)	
Married		Betty Vititoe		Self-employed/ Dealer	
12b. KIND OF BUSINESS/INDUSTRY		Scrap Materials			
13a. RESIDENCE - STATE		13b. COUNTY		13c. CITY, TOWN, TWP., OR LOCATION	
Ohio		Jackson		Jackson	
13d. STREET AND NUMBER		951 S.R. 788			
13e. INSIDE CITY LIMITS? (Yes or No)		13f. ZIP CODE		14. WAS DECEDENT OF HISPANIC ORIGIN? (Specify No or Yes - If yes, specify Cuban, Mexican, Puerto Rican, etc.)	
No		45640		<input checked="" type="checkbox"/> No <input type="checkbox"/> Yes	
15. RACE - American Indian, Black, White, etc (Specify)		16. DECEDENT'S EDUCATION (Specify only highest grade completed)			
White		Elementary/Secondary (0-12) College (1-4 or 5+)			
10					
17. FATHER'S NAME (First, Middle, Last)		18. MOTHER'S NAME (First, Middle, Maiden Surname)			
Chance Waugh		Margaret JONES			
19a. INFORMANT'S NAME (Type/Print)		19b. MAILING ADDRESS (Street and Number or Rural Route Number, City or Town, State, Zip Code)			
Betty Waugh		951 S.R. 788, Jackson, Ohio 45640			
20a. METHOD OF DISPOSITION		20b. PLACE OF DISPOSITION (Name of cemetery, crematory, or other place)		20c. LOCATION - City or Town, State	
<input checked="" type="checkbox"/> Burial <input type="checkbox"/> Cremation <input type="checkbox"/> Removal from State <input type="checkbox"/> Donation <input type="checkbox"/> Other (Specify)		Fairmount Cemetery		Jackson, Ohio	
20d. DATE OF DISPOSITION		21a. NAME OF EMBALMER		21b. LICENSE NUMBER	
September 11, 1993		John C. Smith		8328-A	
22a. SIGNATURE OF FUNERAL DIRECTOR OR OTHER PERSON		22b. LICENSE NUMBER (of Licensee)		23. NAME AND ADDRESS OF FACILITY	
Robert Mayhew		6195		Mayhew Funeral Home 135 Broadway Street Jackson, Ohio 45640	
24. REGISTRAR'S SIGNATURE		25. DATE FILED (Month, Day, Year)			
Linda Radcliff		Sept. 15, 1993			
26a. SIGNATURE OF PERSON ISSUING PERMIT		26b. DIST. No.		27. DATE PERMIT ISSUED	
28a. CERTIFIER (Check only one)					
<input type="checkbox"/> CERTIFYING PHYSICIAN To the best of my knowledge, death occurred at the time, date, and place, and due to the cause(s) and manner as stated.					
<input checked="" type="checkbox"/> CORONER On the basis of examination and/or investigation, in my opinion, death occurred at the time, date, and place, and due to the cause(s) and manner as stated.					
28b. TIME OF DEATH		28c. DATE PRONOUNCED DEAD (Month, Day, Year)		28d. WAS CASE REFERRED TO CORONER?	
11:48 AM		SEPT 8, 1993		<input checked="" type="checkbox"/> Yes <input type="checkbox"/> No	
28e. SIGNATURE AND TITLE OF CERTIFIER		28f. LICENSE NUMBER		28g. DATE SIGNED (Month, Day, Year)	
John M. Cook MD		11980		SEPT 11, 1993	
29. NAME AND ADDRESS OF PERSON WHO COMPLETED CAUSE OF DEATH (Type/Print)					
John M. Cook MD 2326 MAYHEW RD JACKSON OH 45640					
30. PART I. Enter the diseases, injuries, or complications that caused the death. Do not enter the mode of dying, such as cardiac or respiratory arrest, shock, or heart failure. List only one cause on each line. TYPE OR PRINT IN PERMANENT BLACK INK					
IMMEDIATE CAUSE (Final disease or condition resulting in death)					
a. CARDIAC DYSRHYTHMIA & ARREST					
b. ARTERIOSCLEROTIC HEART DISEASE					
c. DUE TO (OR AS A CONSEQUENCE OF):					
d. DUE TO (OR AS A CONSEQUENCE OF):					
PART II. Other significant conditions contributing to death but not resulting in the underlying cause given in Part I.					
31a. WAS AN AUTOPSY PERFORMED?					
<input type="checkbox"/> Yes <input checked="" type="checkbox"/> No					
31b. WERE AUTOPSY FINDINGS AVAILABLE PRIOR TO COMPLETION OF CAUSE OF DEATH?					
<input type="checkbox"/> Yes <input type="checkbox"/> No					
32. MANNER OF DEATH		33a. DATE OF INJURY (Month, Day, Year)		33b. TIME OF INJURY	
<input checked="" type="checkbox"/> Natural <input type="checkbox"/> Pending Investigation <input type="checkbox"/> Accident <input type="checkbox"/> Suicide <input type="checkbox"/> Homicide				M <input type="checkbox"/> Yes <input type="checkbox"/> No	
33c. INJURY AT WORK?		33d. DESCRIBE HOW INJURY OCCURRED		33e. PLACE OF INJURY - At home, farm, street, factory, office building, etc. (Specify)	
<input type="checkbox"/> Yes <input type="checkbox"/> No				33f. LOCATION (Street and Number or Rural Route Number, City or Town, State)	

SEE INSTRUCTIONS
ON OTHER SIDE

HEA 2717
5152.06 Rev. 3/91

VOL 303 PAGE 509

CERTIFIED COPY

DATE ISSUED October 11, 1995

SEAT

INFORMATION CONCERNING THE BURIAL OF DECEASED MEMBERS AND FORMER MEMBERS OF THE ARMED FORCES OF THE UNITED STATES

FUNERAL DIRECTORS ARE REQUIRED BY LAW TO FURNISH THE FOLLOWING
ADDITIONAL INFORMATION FOR DECEASED MEMBERS OR FORMER MEMBERS
OF THE ARMED FORCES.

Name of deceased William Waugh Date of death Sept. 8, 1993
State of birth Ohio Date of birth May 3, 1930
Branch of service U.S. Army Date of entry into service Aug. 8, 1951
Type of separation or discharge from service Honorable Date July 16, 1953
Name of cemetery Fairmount Date of burial Sept. 11, 1993
Location of cemetery
County Jackson City Jackson
Township Lick Village _____
Name or number of section in cemetery Seven
Number of lot 458 Number of grave 3

Information relative to a deceased veteran may be secured from the Veteran's Discharge Papers.

INSTRUCTIONS - CAUSE OF DEATH

The cause of death means the disease, abnormality, injury, or poisoning that caused the death, not the mode of dying, such as cardiac or respiratory arrest, shock, or heart failure.

In Part I, the immediate cause of death is reported on line (a). Antecedent conditions, if any, which gave rise to the cause are reported on lines (b), (c), and (d). The underlying cause should be reported on the last line used in Part I. No entry is necessary on lines (b), (c), and (d) if the immediate cause of death on line (a) describes completely the train of events. ONLY ONE CAUSE SHOULD BE ENTERED ON A LINE. Additional lines may be added if necessary. Provide the best estimate of the interval between the onset of each condition and death. Do not leave the interval blank; if unknown, so specify.

In Part II, enter other important diseases or conditions that may have contributed to death but did not result in the underlying cause of death given in Part I.

EXAMPLE No. 1

<p>30 PART I Enter the diseases, injuries, or complications that caused the death. Do not enter the mode of dying, such as cardiac or respiratory arrest, shock, or heart failure. List only one cause on each line.</p>				Approximate Interval Between Onset and Death
<p>IMMEDIATE CAUSE (final disease or condition resulting in death) → a. Rupture of myocardium</p>				Mins.
<p>Sequently list conditions, if any, leading to immediate cause. Enter UNDERLYING CAUSE (Disease or injury that initiated events resulting in death) LAST</p>				
<p>b. DUE TO IOR AS A CONSEQUENCE OF: Acute myocardial infarction</p>				6 days
<p>c. DUE TO IOR AS A CONSEQUENCE OF: Chronic ischemic heart disease</p>				5 years
<p>d. DUE TO IOR AS A CONSEQUENCE OF:</p>				
<p>PART II Other significant conditions contributing to death but not resulting in the underlying cause given in Part I</p>				<p>31a. WAS AN AUTOPSY PERFORMED?</p> <p><input checked="" type="checkbox"/> Yes <input type="checkbox"/> No</p>
<p>Diabetes, Chronic obstructive pulmonary disease, smoking</p>				<p>31b. WERE AUTOPSY FINDINGS AVAILABLE PRIOR TO COMPLETION OF CAUSE OF DEATH?</p> <p><input checked="" type="checkbox"/> Yes <input type="checkbox"/> No</p>
32. MANNER OF DEATH	33a. DATE OF INJURY (Month, Day, Year)	33b. TIME OF INJURY	33c. INJURY AT WORK?	33d. DESCRIBE HOW INJURY OCCURRED
<input checked="" type="checkbox"/> Natural <input type="checkbox"/> Pending Investigation <input type="checkbox"/> Accident <input type="checkbox"/> Suicide <input type="checkbox"/> Could not be Determined <input type="checkbox"/> Homicide			<input type="checkbox"/> Yes <input type="checkbox"/> No	
33a. PLACE OF INJURY - At home, farm, street, factory, office building, etc. (Specify)			33f. LOCATION (Street and Number or Rural Route Number, City or Town, State)	

EXAMPLE No. 2

<p>30 PART I Enter the diseases, injuries, or complications that caused the death. Do not enter the mode of dying, such as cardiac or respiratory arrest, shock, or heart failure. List only one cause on each line.</p>				Approximate Interval Between Onset and Death
<p>IMMEDIATE CAUSE (final disease or condition resulting in death) → a. Cerebral laceration</p>				10 mins.
<p>Sequently list conditions, if any, leading to immediate cause. Enter UNDERLYING CAUSE (Disease or injury that initiated events resulting in death) LAST</p>				
<p>b. DUE TO IOR AS A CONSEQUENCE OF: Open skull fracture</p>				10 mins.
<p>c. DUE TO IOR AS A CONSEQUENCE OF: Automobile accident</p>				10 mins.
<p>d. DUE TO IOR AS A CONSEQUENCE OF:</p>				
<p>PART II Other significant conditions contributing to death but not resulting in the underlying cause given in Part I</p>				<p>31a. WAS AN AUTOPSY PERFORMED?</p> <p><input type="checkbox"/> Yes <input type="checkbox"/> No</p>
				<p>31b. WERE AUTOPSY FINDINGS AVAILABLE PRIOR TO COMPLETION OF CAUSE OF DEATH?</p> <p><input type="checkbox"/> Yes <input type="checkbox"/> No</p>
32. MANNER OF DEATH	33a. DATE OF INJURY (Month, Day, Year)	33b. TIME OF INJURY	33c. INJURY AT WORK?	33d. DESCRIBE HOW INJURY OCCURRED
<input type="checkbox"/> Natural <input type="checkbox"/> Pending Investigation <input checked="" type="checkbox"/> Accident <input type="checkbox"/> Suicide <input type="checkbox"/> Could not be Determined <input type="checkbox"/> Homicide	11/15/85	1 p. M	<input type="checkbox"/> Yes <input type="checkbox"/> No	2-car collision - driver
33a. PLACE OF INJURY - At home, farm, street, factory, office building, etc. (Specify)			33f. LOCATION (Street and Number or Rural Route Number, City or Town, State)	
Street			Route 4, Raleigh, Ohio	

1900 0311130

0311130 1900

1900 0311130

1900 0311130

201200000743
Filed for Record in
JACKSON COUNTY, OHIO
ROSE WALTERS, RECORDER
03-06-2012 At 09:07 am.
EASEMENT 28.00
OR Book 87 Page 104 - 105

201200000743
OHM
PICK UP

TRANSFER NOT
REQUIRED
DATE 3/6/12

DRIVEWAY EASEMENT

KNOW ALL MEN BY THESE PRESENTS, that the undersigned, Betty Waugh, widowed and not remarried, grantor, for good and valuable consideration, the receipt of which is hereby acknowledge, do hereby grant unto Ryan Sharp, grantee, his heirs and assigns, an easement through her land to the West of original 50 foot ingress and egress easement extending back approximately 192.50 feet, for purpose of the existing driveway. (See Location Survey attached for designation of driveway).

IN WITNESS WHEREOF, the undersigned have set their hand this 21 day of February, 2012.

Betty Waugh
Betty Waugh

STATE OF OHIO
COUNTY OF JACKSON, ss:

Before me, a Notary Public, within and for said County, personally appeared Betty Waugh, widowed and not remarried, and acknowledged the signing of the foregoing easement to be her voluntary act and deed.

Witness my hand and Notary Seal, this 21 day of February, 2012.

Kimberly Brady
Notary Public
My Commission Expires:



Instrument Prepared By:
Oths, Heiser & Miller, LLC
Attorneys at Law
16 E. Broadway
PO Box 309
Wellston, OH 45692

RRM/ddt

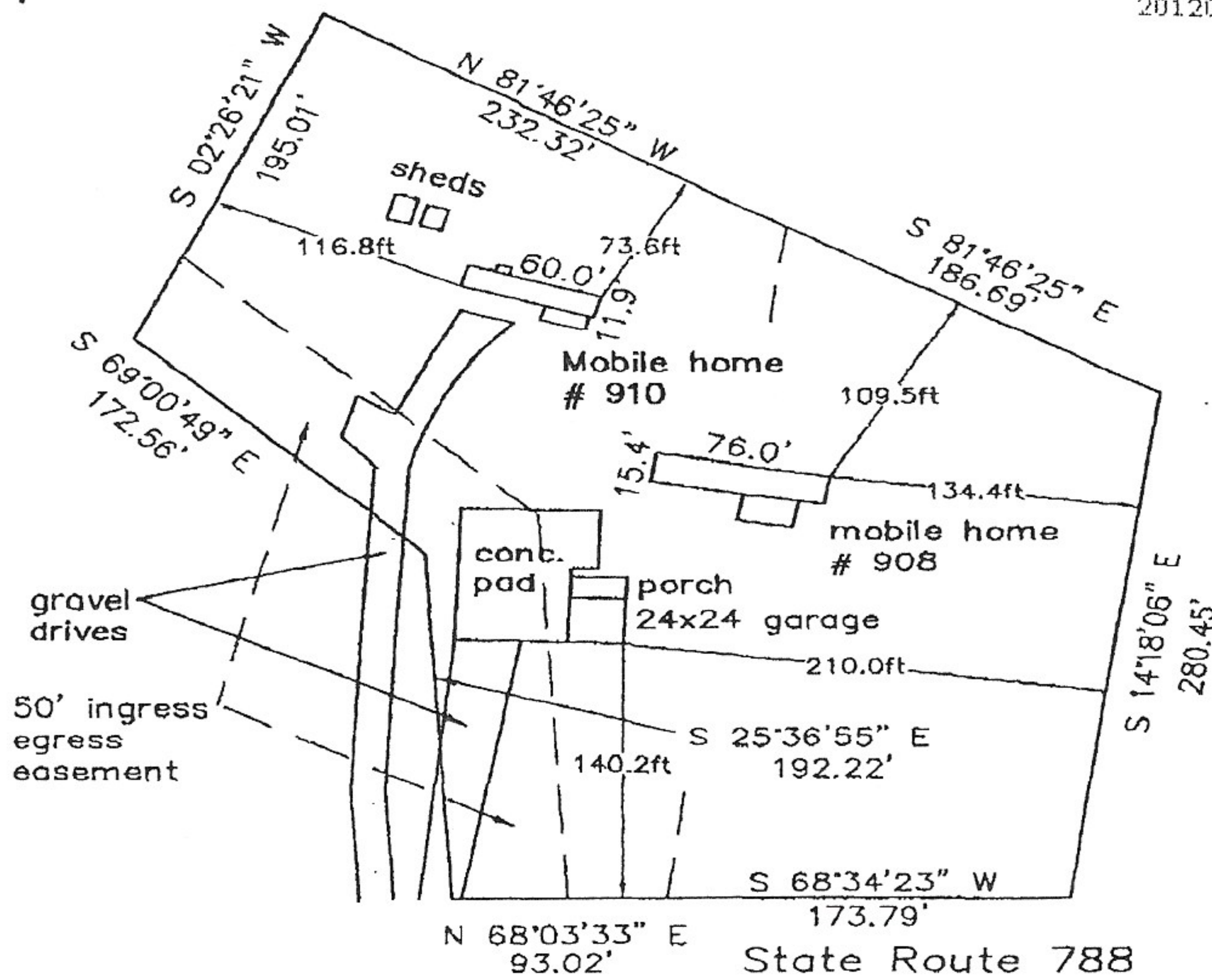

Note: gravel driveways encroach on neighboring property.

Certified to Oths, Heiser, & Miller



William B. Ingram
William B. Ingram P.S.

LICK Twp. Jackson Co. Ohio
SSR 57, T7N, R18W

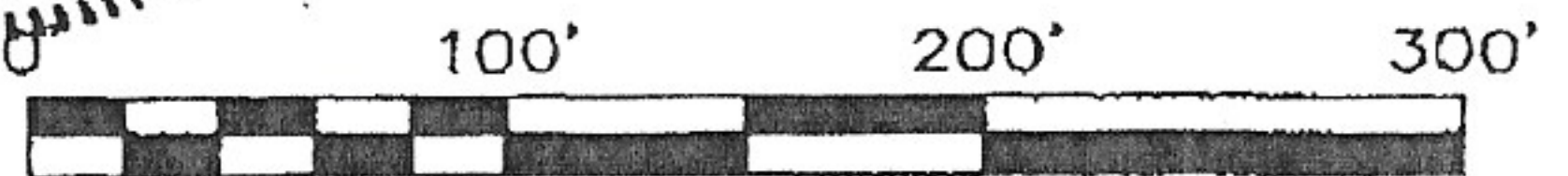

Mortgage location survey was prepared in accordance with chapter 4733-38 of Ohio Administrative Code and is not a boundary survey pursuant to chapter 4733-37 of said code.

MORTGAGE LOCATION SURVEY

Prepared for
Ryan S. Sharp
908 & 910 State Route 788
Jackson, OH 45640

Scale: 1"=100'	Date: 02/04/12
Drawn: wbi	Job: drawing 2630.dwg